

REVISION DATE / DESCRIPTION

REVISION 'A' - 27.01.17
- BIN STORE MARGINALLY REVISED
- PAVING FOOTPATH WIDTH REVISED
- LANDSCAPING REVISED ACCORDINGLY

REVISION 'B' - 12.05.17
- GENERAL CLIENT UPDATE

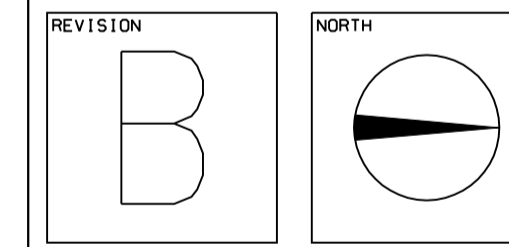

STAGE PLANNING

PROJECT
PROPOSED EXTERNAL MODIFICATIONS
FOR RESIDENTIAL PRIOR APPROVAL
AT MARKET DOCK, LONG ROW,
SOUTH SHIELDS, NE33 1JA

DRAWING
PROPOSED SITE PLAN

PROJECT NO. 2924	DRAWING NO. C-14	REVISION B
---------------------	---------------------	---------------

DATE JAN '17	SCALE 1:250@A1 1:500@A3	DRAWN BY MM
-----------------	-------------------------------	----------------

MARIO MINICHELLA ARCHITECTS

UNIT 4, WITNEY WAY,
HI-TECH VILLAGE,
SOUTH BUSINESS PARK
TYNE AND WEAR
NE25 9PE
T: 0191 3882227
M: WWW.M.M.A.NET
E: INFO@M.M.A.NET

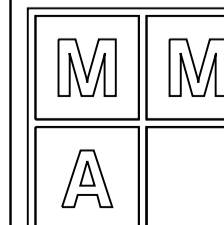

THIS DRAWING IS COPYRIGHT OF M.M.A. LIMITED	NOT TO BE SCALED ALL DIMENSIONS TO BE CHECKED ON SITE
---	---